Technical information Denfit Gym Combi 2

Legpush - Wavewalk - Twistout

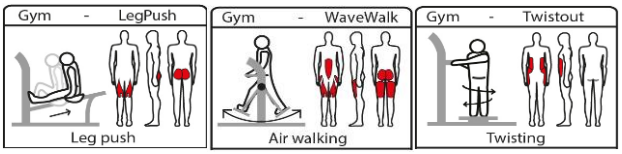

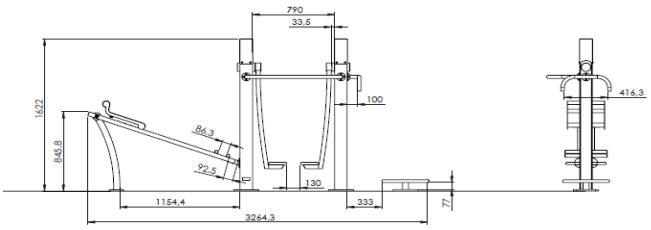

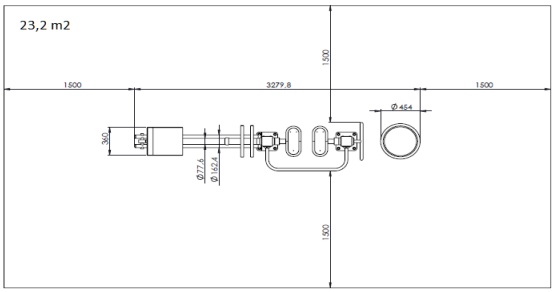

Equipment	The basic excercise are Leg push, Air walking and Twisting, follow the instruction pictograms. Many alternative excersises are possible. Check out the QR code that leads to all training possibilities.
Accessories	Sticker with instruction pictogram and QR code
Material	All main posts hot dipped galvanized and powder coated (in many different RAL colours) steel. The straight top is of stainless steel 304 ceramic pearled. Other steel parts (seat, handles, frames) hot zinc flame sprayed and textured powder coated in Noir Sablé. Tubes stainless steel 304 ceramic pearled. Optional floor is hot dipped galvanized and covered with wet pour in black. The installation frames are of hot dipped galvanized steel.
Dimensions material	Main post: 100 x 100 x 4 mm Square tubes: 60 x 40 x 3 mm Round tubes/handles: Ø 33,7 x 3 mm Floor frame: 60 x 40 x 3 mm covered with 10-15 mm wet pour Floor: 4000 x 1000 x 60 mm
Dimensions equipment	Heigth: 1622 mm Length: 3280 mm Width: 694 mm
Area of movement	23,2 m2
Fall protection	No fall protection is needed
Assembly	Preassembled sections
Free height of fall	790 mm
intended for	adults and youth > 1400 mm
max. user weight	120 kg

Anchoring

On installation frame in the ground

no fluid concrete needed

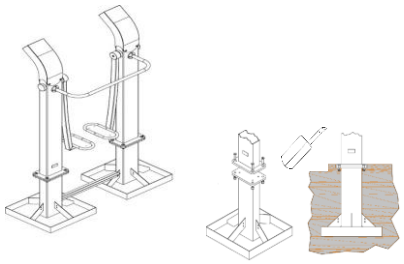

Installation on own floor plate

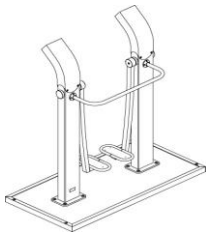

On soft surface:

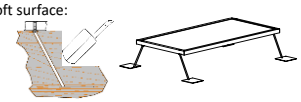

with supplied ground anchors

on conrete:
With supplied wedge anchors

on tarmac:
use chemical injection system and threaded rod

NOT SUPPLIED!

Installation without own floor directly on concrete (not tarmac)

installation without own floor directly on tarmac is not possible

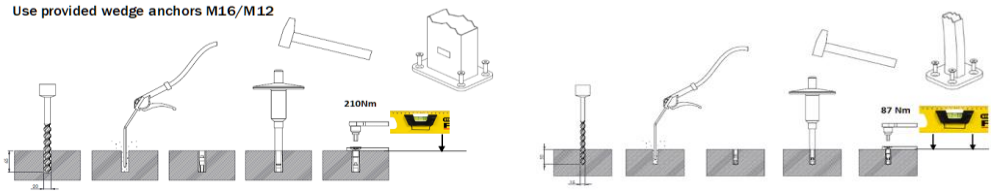

Certification: **Notice:**	EN 16630:2015 for permanently installed outdoor fitness equipment *Not intended for children < 1400mm.* *The Denfit Gym equipment should not be used if you are suffering from physiological problems.* *Avoid exaggerated physical exhaustion. In case of doubt please contact your doctor before use.* *Inspect the equipment before use. Don't use it if it appears damaged or inoperable.*